SB-80V

SB-80D

Specifications:

6(3)A	250VAC	40T85	5E4
10(4)A	250VAC	40T85	

10A	250VAC	T105
16A	125VAC	
1/3HP	125/250VAC	T105

E199326

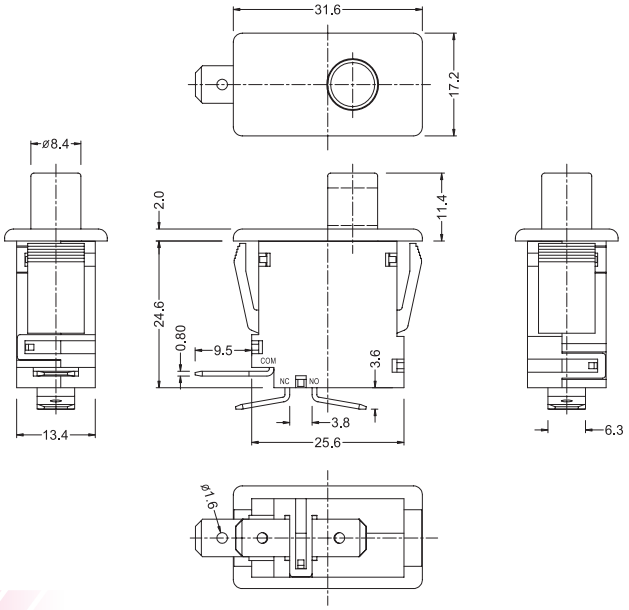

Suggested panel hole size

Panel thickness	X
0.75~1.25	28.3
2.0~2.5	28.5

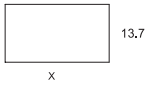

PUSH SWITCH

SB-80

F — L — 1 — WT — WT — T — □□□□

Function	
D	(ON)-OFF
E	ON-(OFF)
F	ON-(ON)
T	OFF-$(ON)_{NO}$-ON_{NO} W/Pull up lock
U	ON_{NC}-(OFF)-OFF W/Pull up lock
V	ON_{NC}-$(ON)_{NO}$-ON_{NO} W/Pull up lock

Current			
L	10(4)A	250VAC	
	6(3)A	250VAC	5E4
	16A	125VAC	
	1/3HP	125/250VAC	

Knob Type		
1	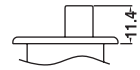 (For D, E, F functions only)	11.4
4	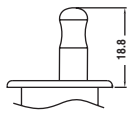 (For T, U, V functions only)	18.8

Housing Color	
WT	White

Knob Color	
WT	White

Terminal Type	
Q	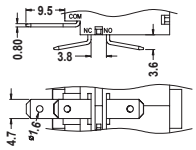
T	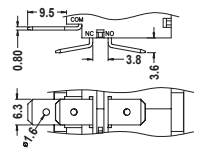
T3	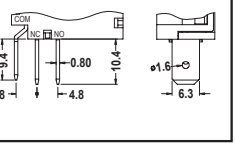

Internal Use Only

Note:
NO: Normally open
NC: Normally close